

GROSS INTERNAL AREA:
436.6 sq.m

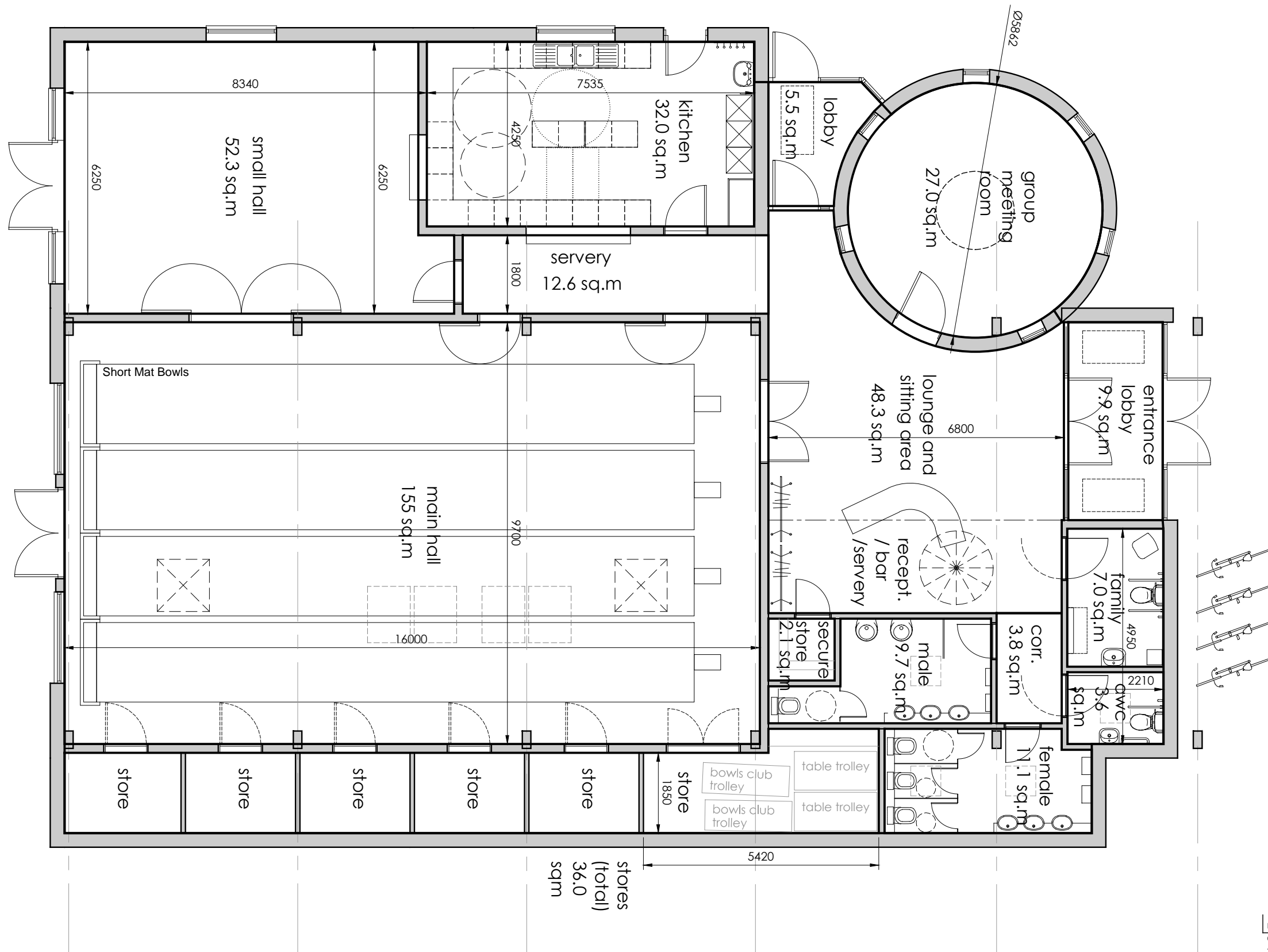

Rev.	Date	Drawn	Details
P4	31/03/14	GT	monodraught units and hall rooflights repositioned, new rooflights added to toilets
P3	11/03/14	MJ	design development
P2	06/03/14	MJ	design development
P1	16/01/14	GT	General Update

© This drawing is the copyright of Judge Architects Ltd and should not be copied or reproduced without written consent. All Rights Reserved. Do not scale from this drawing. Check all dimensions before fabrication and notify of any discrepancies.

ground floor plan as proposed scale 1:100

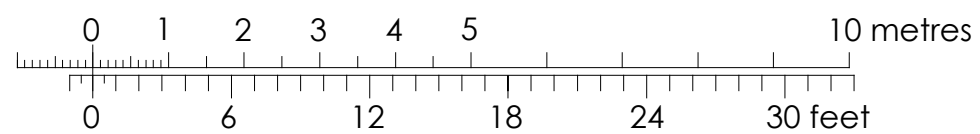

Judge Architects Ltd

21 Oxenturn Road, Wye, Ashford, Kent, TN25 5BH - 07967 191686 - judge.architects@gmail.com

Project	Proposed New Community Hall St Martin's View, Herne, CT6 7AP	Title	Ground Floor Plan as Proposed
Client	Herne and Broomfield Parish Council	Scale	1:100
Date	JAN 14	Size	A3
Drawn	GT	Chkd	MJ
Rev.	P4	Drawing Number	13.03.11