

south west elevation scale 1:100

key

- 1 artificial slate roof finish
- 2 artificial slate ridge tiles
- 3 mitred hip
- 4 artificial slate verge with artificial slate undercloak
- 5 timber barge fascia and soffit boards
- 6 polyester powder coated aluminium box guttering and square section downpipes
- 7 timber vertical cladding
- 8 facing brickwork
- 9 render finish
- 10 artificial slate banding below dpc (render and timber areas)
- 11 high performance painted timber framed glazing
- 12 high performance painted timber doors
- 13 colour coated aluminium rooflights
- 14 polyester powder coated passive stack vents
- 15 polyester powder coated aluminium brise soleil
- 16 timber column

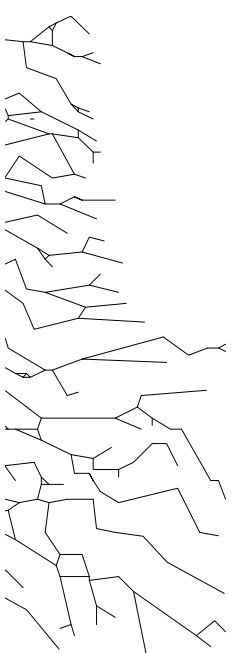

pre-application roof line shown dashed

line of unilog retaining wall beyond shown thus

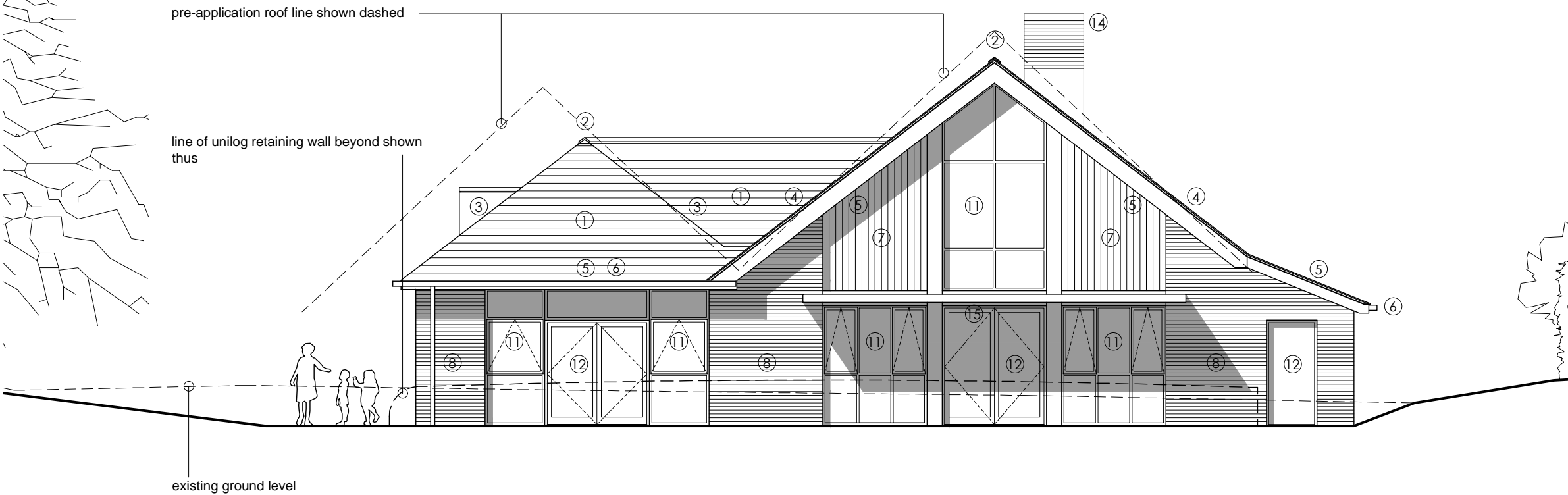

existing ground level

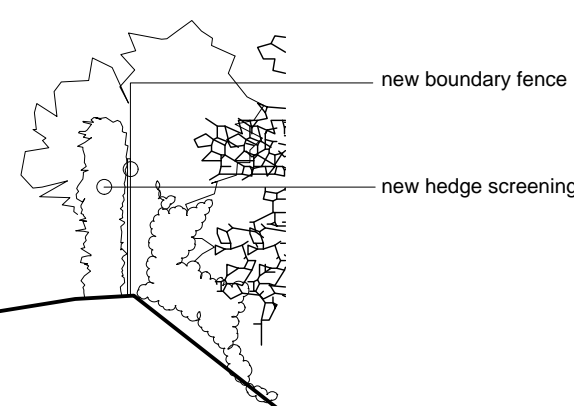

new boundary fence

new hedge screening

south east elevation scale 1:100

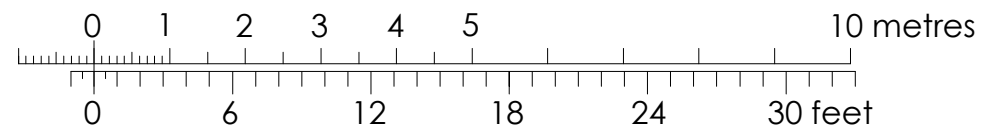

Rev.	Date	Drawn	Details
© This drawing is the copyright of Judge Architects Ltd and should not be copied or reproduced without written consent. All Rights Reserved. Do not scale from this drawing. Check all dimensions before fabrication and notify of any discrepancies.			

Judge Architects Ltd

21 Oxenturn Road, Wye, Ashford, Kent, TN25 5BH - 07967 191686 - judge.architects@gmail.com

Project	Proposed New Community Hall St Martin's View, Herne, CT6 7AP	Title	Elevations Sheet 01
Client	Herne and Broomfield Parish Council	Drawing Number	13.03.17
Scale	1:100	Size	A3
Date	MAR 14	Drawn	GT
		Chkd	MJ